

**ROADS LEGEND**

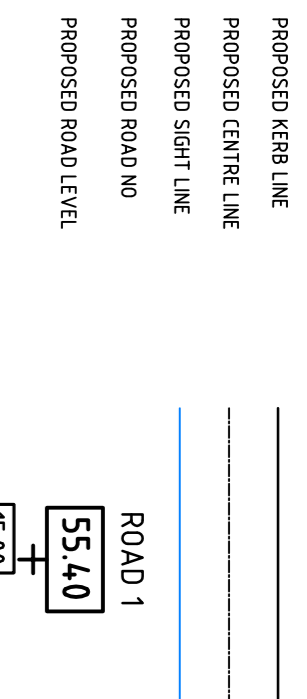

**DRAINAGE LEGEND**

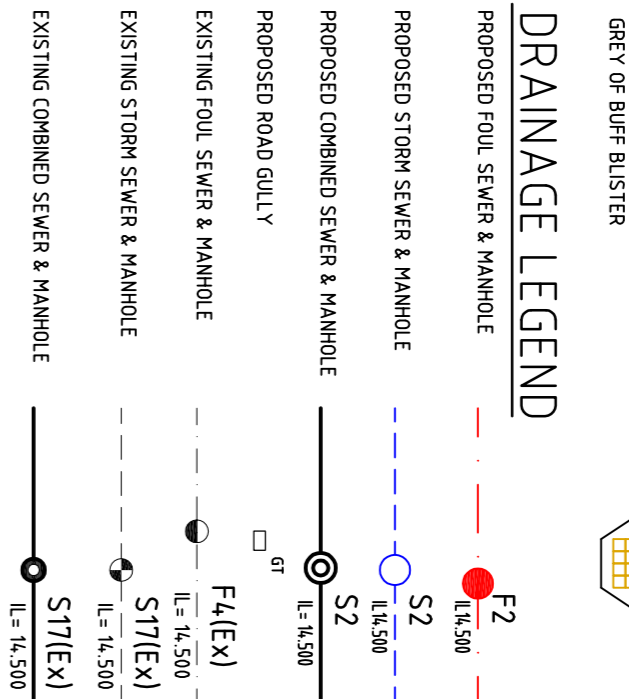

**WATERMAIN LEGEND**

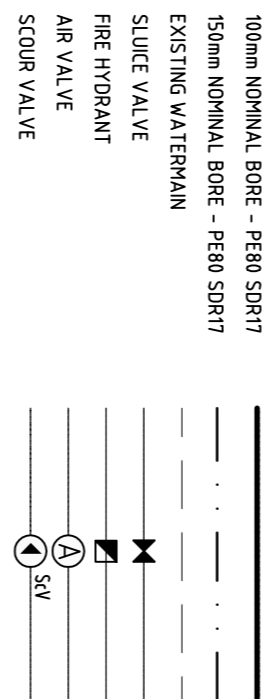

1. ALL HOSE DRAINS TO BE 100mm
2. LOCAL BRANS TO RUN AT A GRADIENT OF 1/4% UNLESS OTHERWISE NOTED
3. DOUBLE ENDERS TO BE PROVIDED AT ALL ROAD SAG CURVES & TOL DE SACS
4. ALL LOCAL BRANS TO BE PROVIDED AT ALL ROAD SAG CURVES & TOL DE SACS
5. FACILITY TO BE PROVIDED AT ALL ROAD SAG CURVES & TOL DE SACS
6. FACILITY TO BE PROVIDED AT ALL ROAD SAG CURVES & TOL DE SACS
7. FACILITY TO BE PROVIDED AT ALL ROAD SAG CURVES & TOL DE SACS
8. FACILITY TO BE PROVIDED AT ALL ROAD SAG CURVES & TOL DE SACS
9. FACILITY TO BE PROVIDED AT ALL ROAD SAG CURVES & TOL DE SACS
10. FACILITY TO BE PROVIDED AT ALL ROAD SAG CURVES & TOL DE SACS

- NOTES**
1. TRENCH SIGNS SHALL BE VERTICAL FROM BOTTOM OF TRENCH TO AT LEAST 300mm OVER GROUND OR PIPE WHERE THE DEPTH OF COVER OVER THE PIPE BARREL EXCEEDS 200mm. THE LEVEL TO A HEIGHT OF 300mm OVER PIPE BARREL. TRENCH WIDTH SHALL BE RESTRICTED TO 2100 FROM FORMATION.
  2. SAND PIPE BEDDING LAYING AND SURROUND SHALL COMPLY WITH CLAUSE 503 OF THE NRS SPECIFICATION FOR ROADWORKS.
  3. DIMENSION 'Y' SHALL BE 200mm DEPTH FOR PRELINES IN UNBURNED SOILS AND 300mm DEPTH FOR PRELINES IN BURNED SOILS AND 400mm DEPTH FOR PRELINES IN UNBURNED SOILS AND 500mm DEPTH FOR PRELINES IN BURNED SOILS.
  4. IN MET FINE-GRAINED SOILS THE MIGRATION OF FINE SOIL PARTICLES INTO THE Voids OF THE BEDDING IS TO BE MINIMISED BY SURROUNDING THE GRANULAR MATERIAL WITH A GEOTEXTILE FILTER. COMPLYING WITH CLAUSE 503 OF THE NRS SPECIFICATION FOR ROADWORKS.
  5. TRENCH FIL FILL MATERIAL SHALL COMPLY WITH CLAUSE 601 TABLE 6/1 OF THE NRS SPECIFICATION FOR ROADWORKS AND SHALL BE READY COMPACTABLE MATERIAL FREE FROM TREE ROOTS, VEGETABLE MATTER, DEBRIS, UNBURNED FROZEN SOIL, CLAY CLUMPS EXCEEDING 50mm AND OTHER EXCEEDING 25mm NOMINAL DIAMETER.
  6. BEDDING MATERIAL FROM TRENCH OPERATION TO PIPE GROUND LEVEL SHALL BE WELL COMPACTED IN 150mm LAYERS TO A MINIMUM OF 95% OF THE PROPOSED GROUND TO 250mm ABOVE GROUND SHALL BE LOOSELY COMPACTED BY HAND IN 150mm LAYERS.
  7. THIS DRAWING IS COPYRIGHT AND IS NOT TO BE COPIED OR REPRODUCED IN PART OR IN WHOLE WITHOUT THE WRITTEN PERMISSION OF THE ENGINEER.

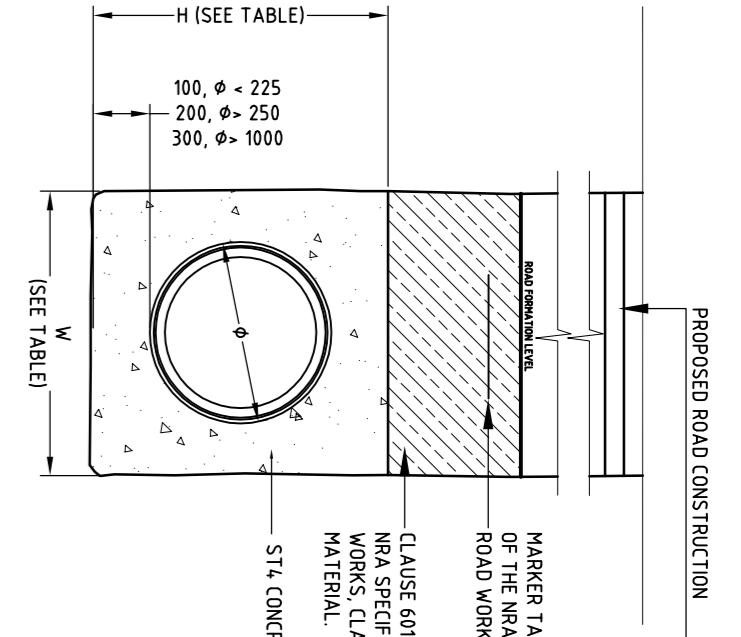
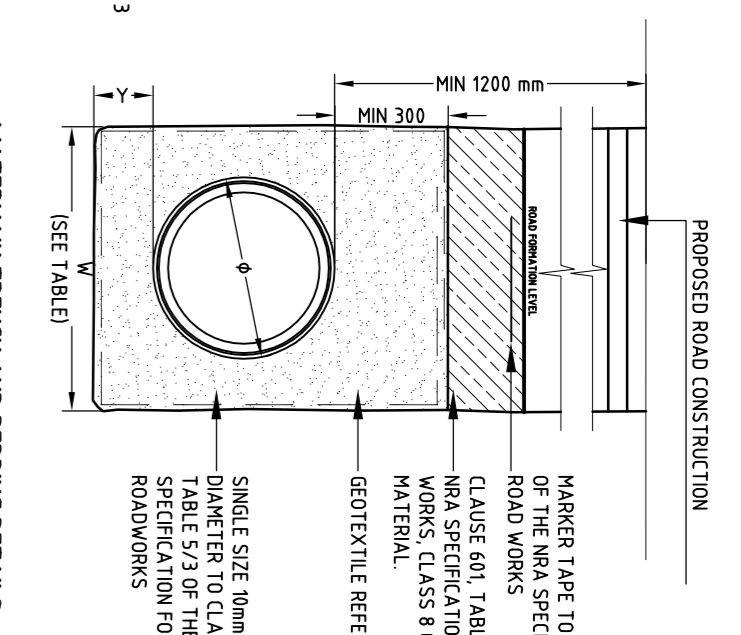
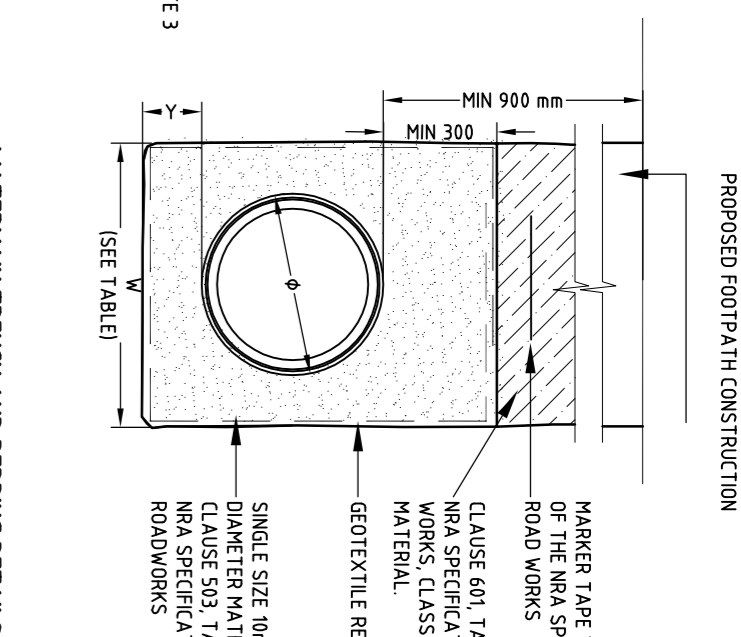

PIPE Ø (mm)	TRENCH WIDTH (mm)	CONCRETE SURROUND H (mm)
80	500	400
100	500	400
150	600	450
200	600	450
250	750	650
300	750	650
350	750	650
400	900	850
450	900	850
500	1000	850
1050	2200	1500
1200	2400	1750

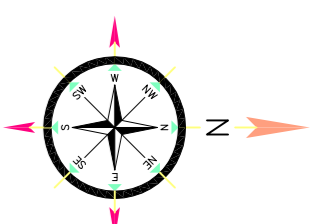

**SLUICE VALVE DETAILS**

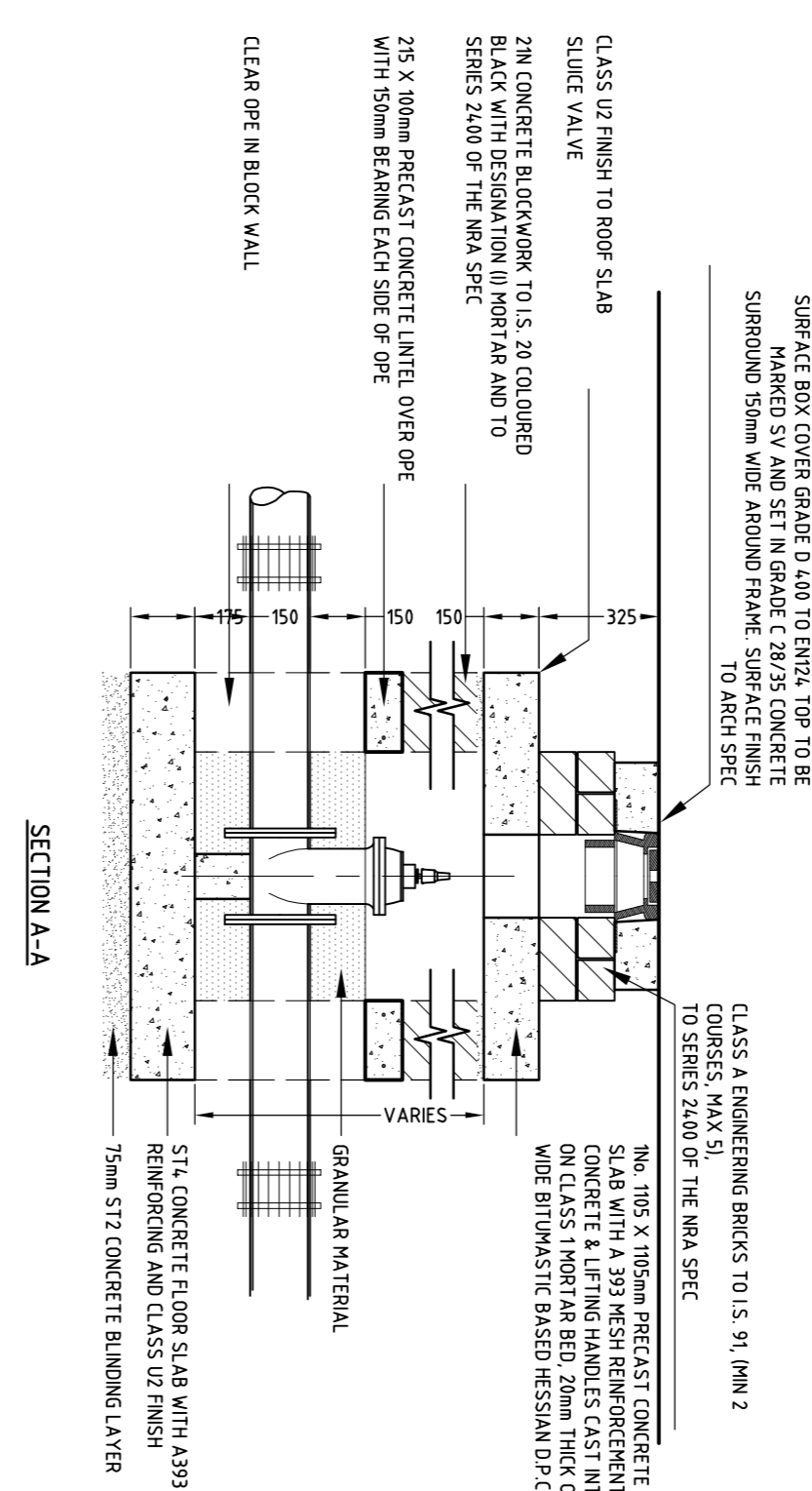

**AIR VALVE DETAILS**

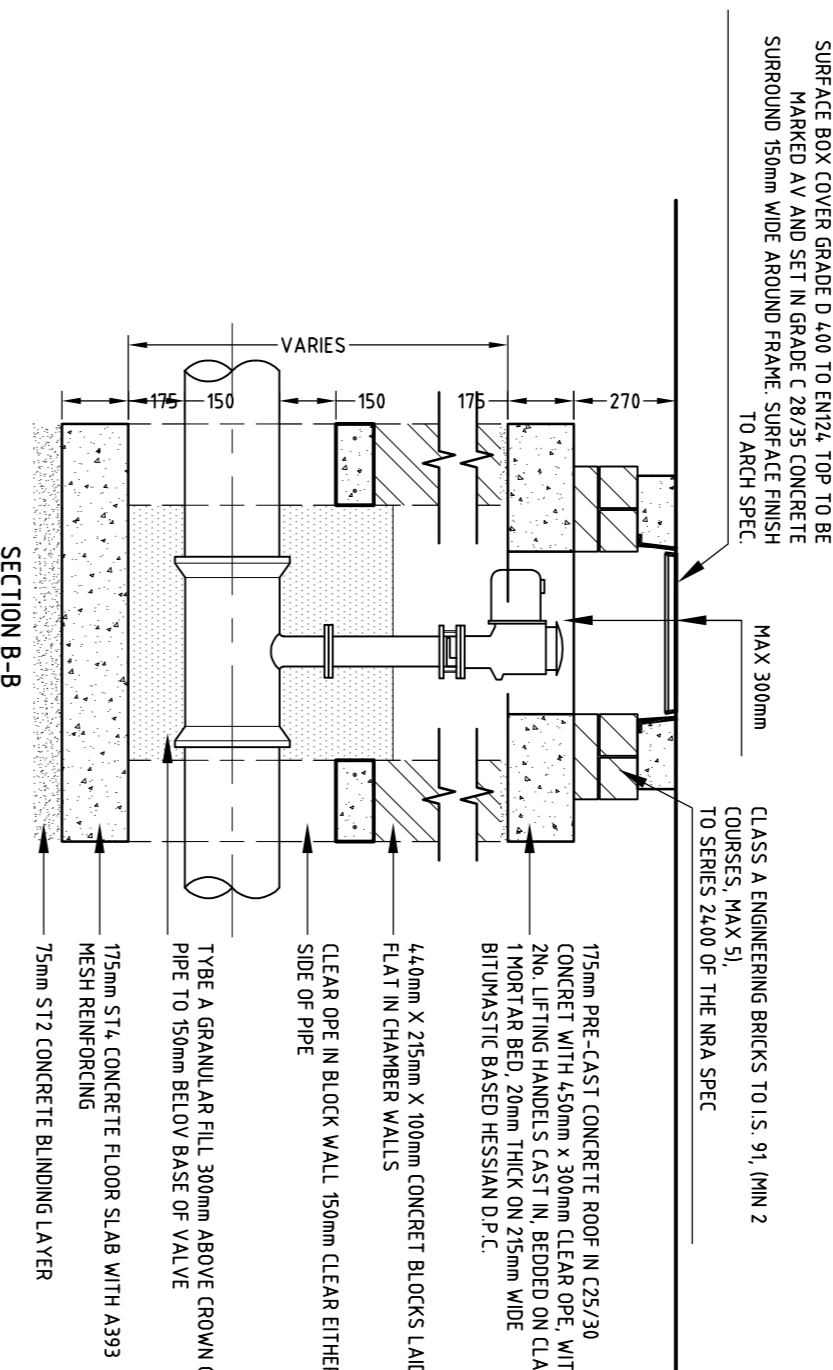

**HYDRANT DETAILS**

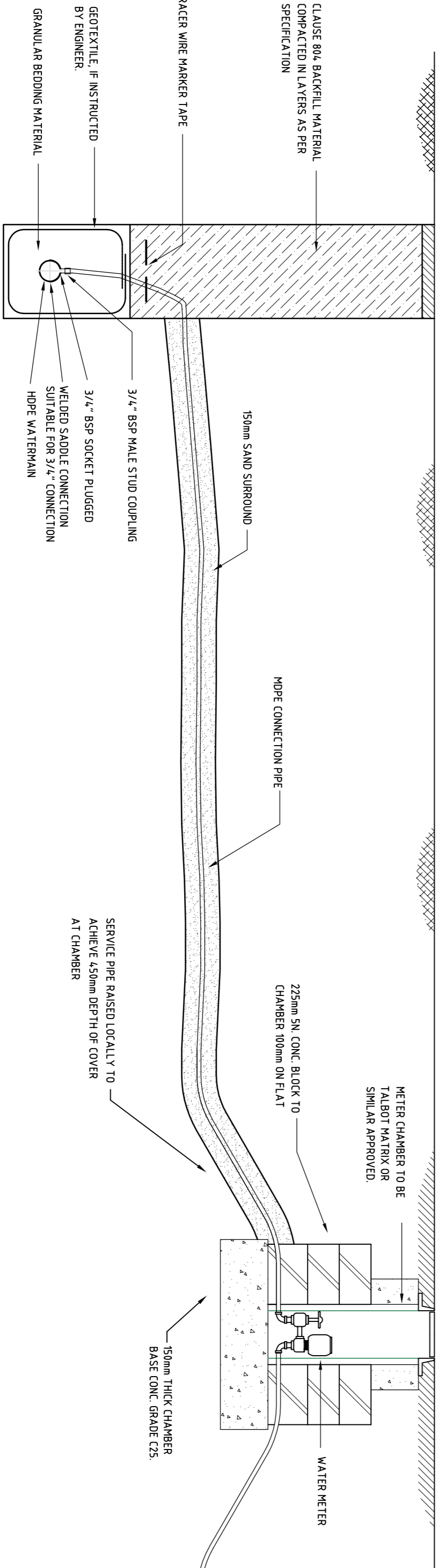
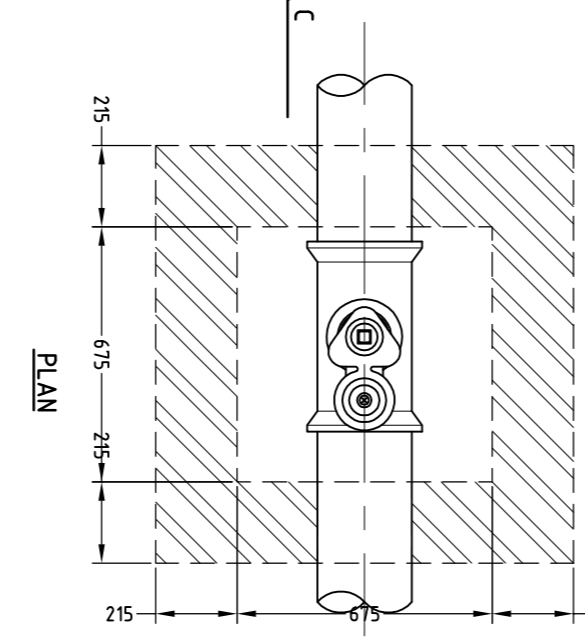
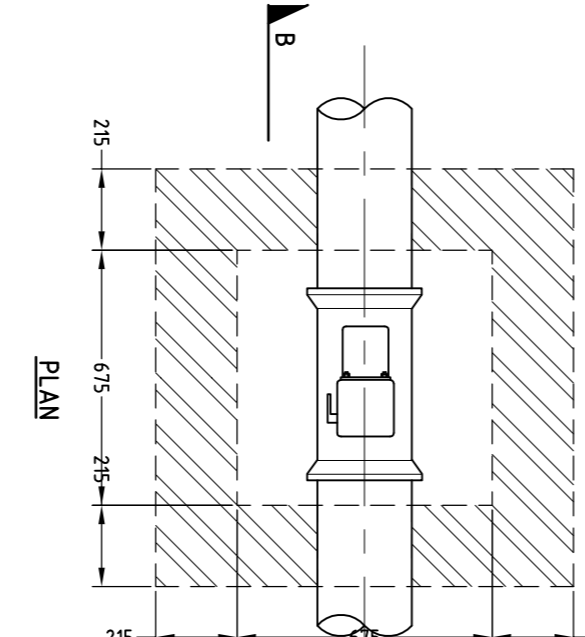
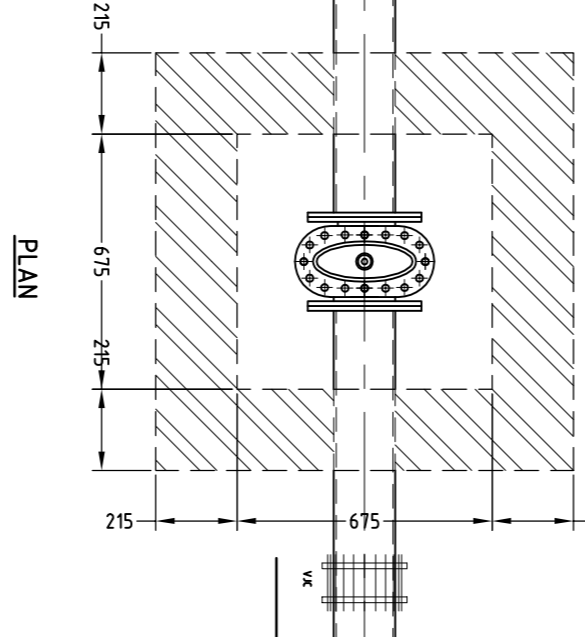
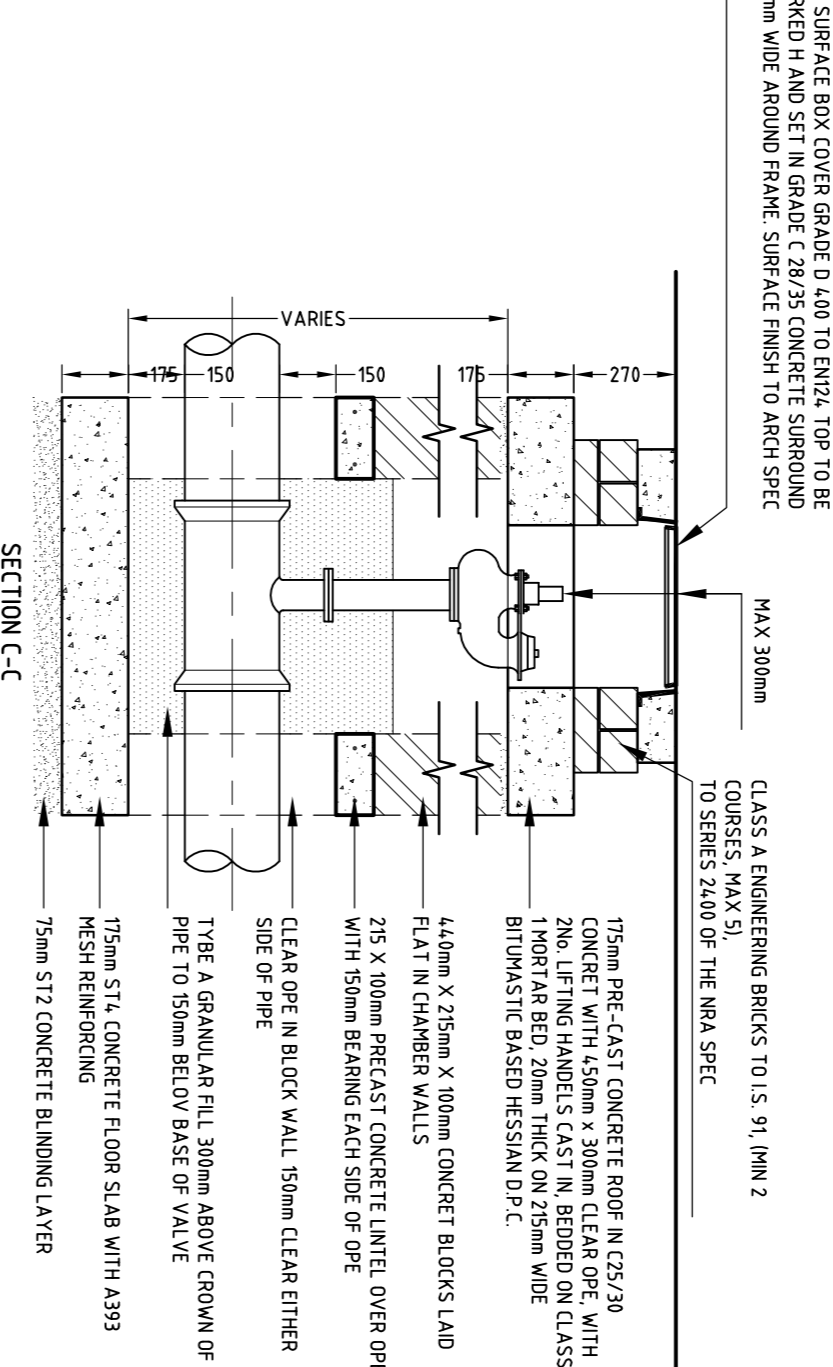

**DOMESTIC CONNECTION ARRANGEMENT**

**NOT TO BE USED FOR CONSTRUCTION**

Rev	Date	By/CHKD/APP	Description
1			

Client	Revington Developments Ltd.
Project Name	Proposed Residential Development at PA Healy Road, Limerick
Sheet	WATERMAIN DETAILS SHEET 1 OF 2

Scale	AS SHOWN
Date	07/2021
Author	Shamus Planning DI
Drawn	AS SHOWN
Check	109-96
Appr	A1

**PHM Consulting**  
Civil - Structural - Environmental  
11 Wolfson Street, Limerick, Ireland N94, W91A4  
Tel: +353 (0)61 576200 Email: info@phm.ie Web: www.phm.ie